



## Media – prohibited areas

Dear journalists,

Like in the previous years, the main topic of the 48th Rallye Český Krumlov 2021 is safety, both of spectators and media representatives. Organisers are not only concerned with the smooth running of the event that has required tens and hundreds hours of their free time during the months of preparations, but they also wish for everyone to safely return home to their dear ones, without any injury.

### Remember!

- No-go zones for photographers and cameramen:
  - runoff areas located at roads (intersections) – cross-hatched areas including ditches and all adjacent places situated along the runoff road section
  - places facing the oncoming cars
  - places where cars brake intensively, at both sides of the track
  - marked-off area after jump landing spots, funnel-shaped and extended to a sufficient distance from the jump
  - areas in front of all solid obstacles (fence, wall, tree, car, etc.) and below the track level
  - ditches and places below road level in close proximity to the track
  - prohibited areas in close proximity of a track

### WARNING! Organizers will strictly enforce these rules!

- While paying maximum attention for their own safety, media representatives may also use for their work dangerous zones near the special stage tracks that are prohibited for spectators. However even photographers and cameramen shall always fully respect instructions from organizers! In case of disobedience, the organizer of the 48th Rallye Český Krumlov 2021 reserves the right to revoke their photo-vest.

### Areas strictly prohibited to photographers!

- SS 2, 6 Rožmitál – Práčov - right-hand turn onto the main road – opposite the arrival
- SS 2, 6 Rožmitál – Práčov – anywhere inside the section around the bus stop
- SS 2, 6 Rožmitál – Jistebník - the area from the house to after the jump, to the woods on the right-hand side of the road, close to the road on the left-hand side
- SS 4, 8 Ján – the inner space of the natural chicane at Chlum



## Media – prohibited areas

- SS 4, 8 Ján – Svatý Jan nad Malší – farm - all built-up areas on tangents, in front of houses and solid obstacles
- SS 4, 8 Ján - behind the fleeting finish in Sv. Jan nad Malší (right behind the horizon in the direction of travel)
- SS 9, 11 Kohout – Soběnov - all built-up areas on tangents, in front of houses and solid obstacles
- SS 9, 11 Kohout - after the left fork at Ličov on the right side in the direction of travel
- SS 9, 11 Kohout - Soběnov (jump “U Zikeše”) – area on the right after the jump
- SS 10, 12 Malonty – area after the jump after Bělá municipality
- SS 10, 12 Malonty - the area in front of the fortress and in front of the agricultural hall behind the fortress in the village of Tichá
- Other areas marked with No-go zone for photographers or Do not enter into crops signs
- Respect and not access private ground

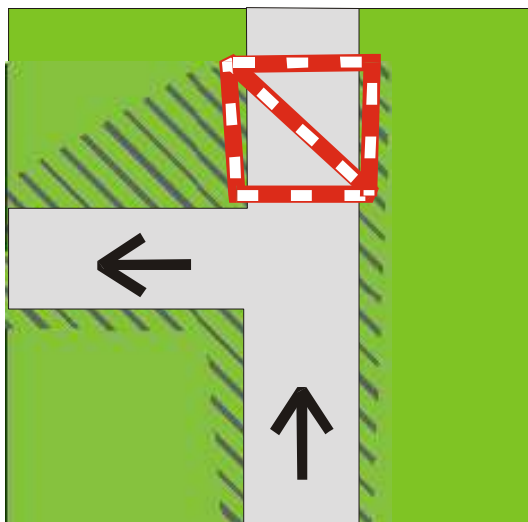

Runoff areas on roads (intersections)

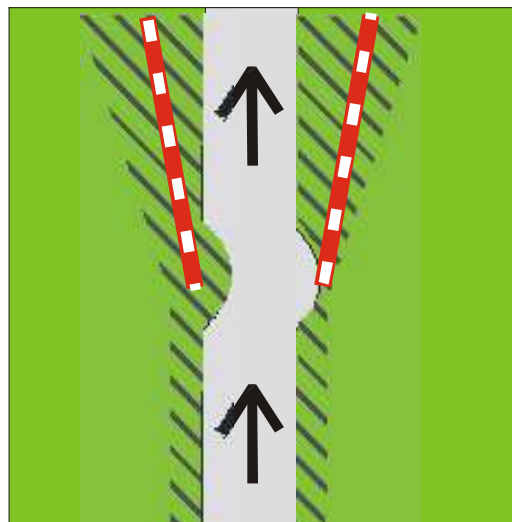

Marked-off area after a jump landing



## Media – prohibited areas



No-go zone for photographers



Do not enter into crops

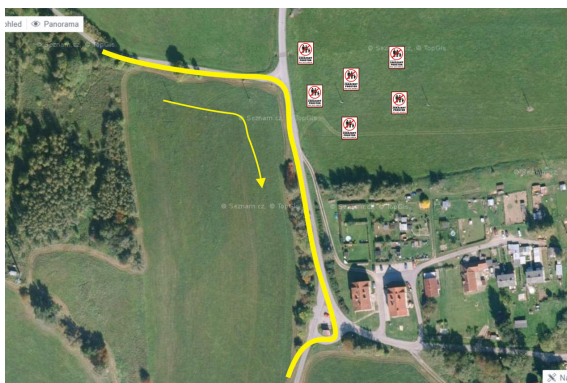

Práčov – right-hand turn onto the main road



Jistebník – the area from the house to after the jump

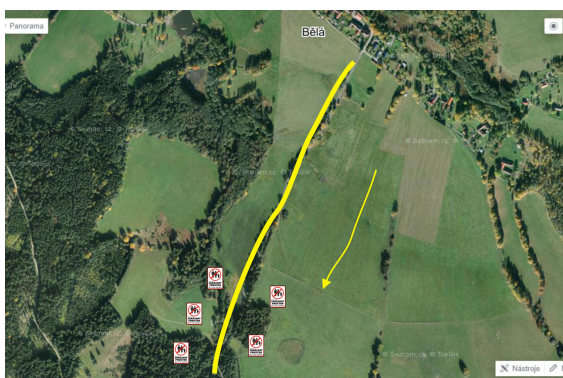

Area after the jump after Bělá municipality



The inner space of the natural chicane at Chlum





## Media – prohibited areas



Soběnov (jump "U Zikeše") - area on the right after the jump



Svatý Jan nad Malší - for a fleeting finish



Curve at Ličov



The area in front of the fortress and in front of the agricultural hall behind the fortress in the village of Tichá

Source: Mapy.cz; google.com/maps